

## Food Pantry Resources for Monongalia County Children and Families

*Please call to verify hours on holidays, school delays and closures.*

### Canyon Presbyterian Church Food Pantry

**Physical Address:** Canyon Road, between Lakeside Dr. & El Paso Ave

**Mailing Address:** 18 Whipkey Lane Morgantown, WV 26508

**Phone:** Mary Gribko 304-594-2143

**Pantry Hours:** Mondays 10:00am-1:00pm

**Pantry requirements:** Households are eligible every 8 weeks. Clients will be asked for social security cards for everyone in the household, proof of income, proof of address, and phone number.



### Catholic Charities

**Physical Address:** 827 Fairmont Road Suite 203 Westover, WV 26501 (Across from the old Shop N Save, the back side of the Wes Mon Center Building)

**Phone:** 304-292-6597 extension 0 or 4

**Pantry Hours:** Monday, Tuesday, Thursday & Friday 9:00am-Noon

**Pantry Requirements:** Households are eligible once a month. Clients will be asked for the social security cards for everyone in the household, picture ID, proof of household income, and proof of address.



### Christian Help Inc. Food Pantry

**Physical Address:** 219 Walnut Street Morgantown, WV 26505

**Phone:** Food Pantry Coordinator 304-296-0221

**Pantry Hours:** Monday, Tuesday, Thursday 9:00am-4:00pm,  
Friday 9:00am-2:00pm

**Pantry Requirements:** Households are eligible every 8 weeks. Clients will be asked about their social security number, income, address, family size, and phone number.



### Clay Battelle Area Family Services

**Physical Address:** The Old Blacksville Elementary School on Route 7

**Mailing Address:** P.O. Box 188 Blacksville, WV 26521

**Phone:** 304-432-7200

**Pantry Hours:** Tuesday 10:00am – 2:00pm, 6:00pm – 8:00pm,  
Wednesday and Thursday 10:00am – 2:00pm

**Pantry Requirements:** Households are eligible once a month. Clients will be asked for their ID, proof of income, and proof of address.



### **Covenant Evangelical Methodist Church**

**Physical Address:** 802 Green Bag Rd Morgantown, WV 26508 (Near Chippy's Transmission Service)

**Mailing Address:** 37 Tennant Lane, Core, WV 26541

**Phone:** Marlene 304-983-8262

**Pantry Hours:** The third Saturday each month 8:00am – 11:00am

**Pantry Requirements:** Households are eligible once a month. Clients will be asked for their social security number, family size, and phone number.



### **Monongalia County Starting Points/Arnettsville**

**Physical Address:** Arnettsville Community Building. 4021 Fairmont Road, Morgantown, WV. 8 miles past the mall in Westover.

**Mailing Address:** 901 Mylan Park Lane, Morgantown, WV 26501

**Phone:** 304-983-2432

**Pantry Hours:** Wednesdays 1:00pm-3:00pm, or by appointment

**Pantry Requirements:** Households are eligible once a month. Clients will be asked for the last 4 digits of social security number, ID, proof of income, and proof of address. Clients must reside within 10 miles of the pantry.



### **Rock Forge Presbyterian Church**

**Physical Address:** 3085 Earl L Core Rd. Morgantown, WV 26508

**Mailing Address:** P.O. Box 1027 Dellslow, WV 26531

**Phone:** 304-241-4831

**Pantry Hours:** Monday 9am – 2pm.

Call for appointment.

**Pantry Requirements:** Households are eligible once a month.

Clients will be asked for the social security cards for everyone in the household, ID, proof of income and expenses, and proof of address.



### **The Salvation Army**

**Physical Address:** 1264 University Avenue Morgantown, WV 26505

**Mailing Address:** P.O. Box 753 Morgantown, WV 26507

**Phone:** 304-296-3525

**Pantry Hours:** Monday, Tuesday, Thursday, and Friday 9:00am- 11:30am

**Pantry Requirements:** Households are eligible every 2 months. Clients will be asked for the names and birthdates of everyone in the household, and proof of income and expenses.

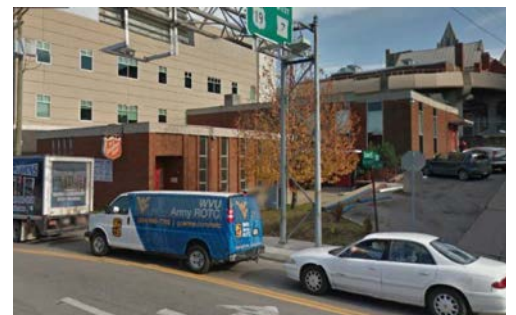

### **Scott's Run Settlement House**

**Physical Address:** 41 Ladybug Drive Osage, WV 26543

**Mailing Address:** P.O. Box 590 Pursglove, WV 26546

**Phone:** 304-599-5020

**Website:** [www.srsh.org](http://www.srsh.org)

**Pantry Hours:** Monday, Tuesday, Thursday, Friday 9:30am-11:30am, Wednesday 5:00pm- 7:00pm

**Pantry Requirements:** Households are eligible every 6 weeks. Clients will be asked for the social security cards for all family members, proof of income, and proof of address.



### **St. Ursula Food Pantry & Outreach**

**Physical Address:** 87 Pursglove Rd. Pursglove, WV. Rt. 19 North & 7 West (On the same side of the road as Tire Lady's Rainbow Tire)

**Mailing Address:** P.O. Box 18 Pursglove, WV 26546

**Phone:** 304-599-3822, Suzanne Kenney, Director

**Pantry hours:** 1st & 3rd Wednesdays, 9:30am- 12:30pm

**Pantry Requirements:** Households are eligible once a month. Clients will be asked for the last 4 digits of the social security numbers for each person in the household, proof of income and expenses, and proof of address. Pantry serves west of the river and Star City. All adults in the household must take a turn coming into the pantry to update the pantry card and sign.



### **Wadestown Food Pantry/ Native American Community Center, Inc.**

**Physical Address:** 342 Wadestown Rd. Wadestown, WV 26590

**Mailing Address:** 1902 Range Rd. Wana, WV 26590

**Phone:** 304-662-6496

**Pantry Hours:** 1<sup>st</sup>-4<sup>th</sup> Wednesdays, 9:00am-12:00pm

**Pantry Requirements:** Households are eligible once a month. Clients will be asked for names and birthdates of everyone in the household, social security number for each person in the household, proof of household income, and proof of address.



**For more information please contact Beth Elyard at the United Way Family Resource Network:**

[frn@unitedwaympc.org](mailto:frn@unitedwaympc.org)

304-296-7525